

Step 6 – Part A – Fix Redeye

- **Before we start Fix Redeye, I am going to show you a Tip of why to copy before you edit.**
- **Note – you can't edit videos on Photo Gallery, but you can edit videos in Movie Maker.**

Copy Tip

- **Before you Resize, Change Effect, Crop, I recommend you create a Copy of the photo.**

Copy Tip

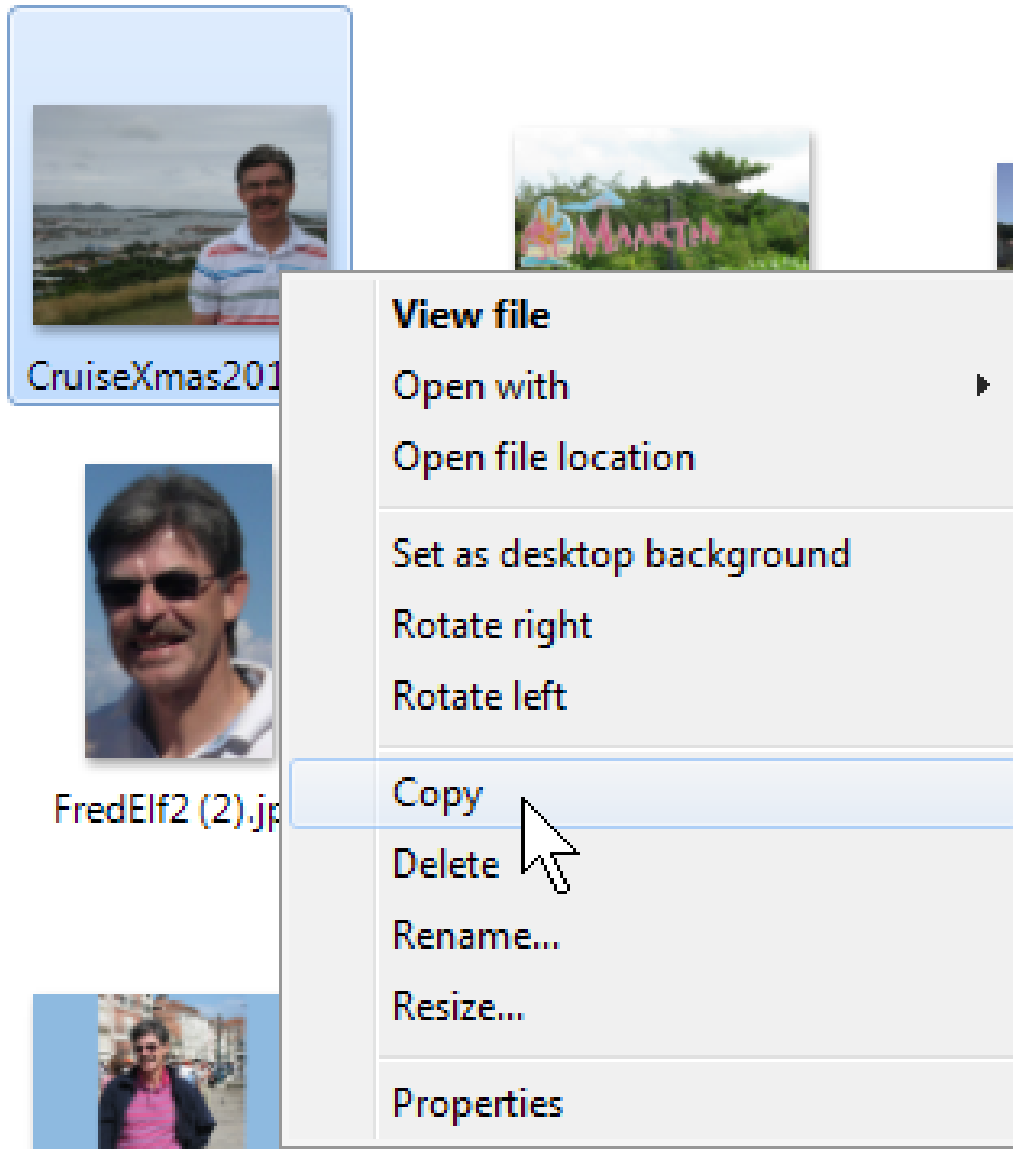

- Right Click on the Photo and then click on Copy.

Copy Tip

FredElf2 (2).jpg

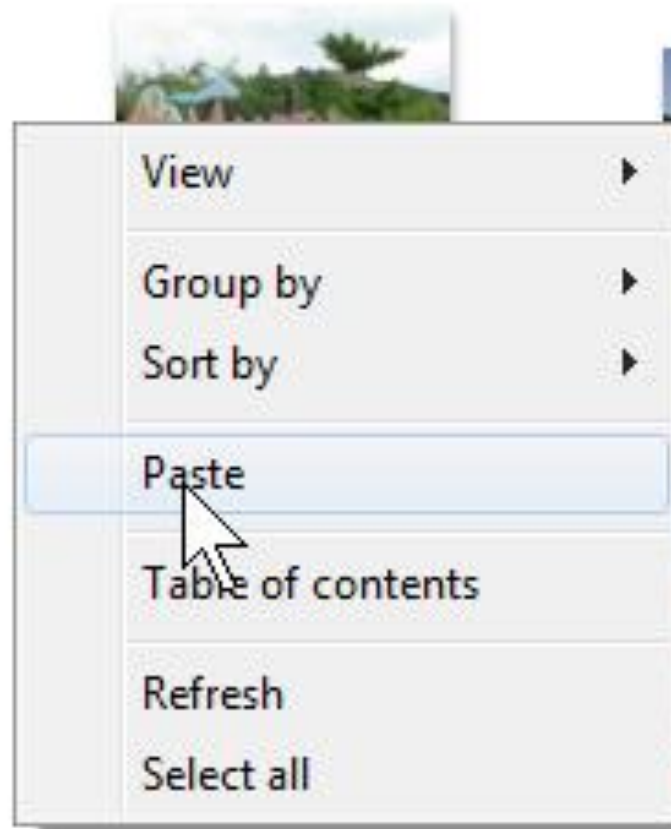

- Then click outside the photo and right click and click on Paste.
- I will show you the results next.

Cruise2009 080 (...)

CruiseXmas2010...

CruiseXmas2010...

The original

Redeye.jpg

FredElf2 (2).jpg

Bio.png

Redeye - Copy.jpg

FredVenice1.png

FredVenice2.png

SwithBlackandW...

CruiseXmas2010...

Here is the Copy

Step 6 – Part A – Fix Redeye

- **Because you are fixing the photo, you do not need to make a copy.**
- **Next, shows you how to go to the Edit page and the layout.**

To Fix Redeye, find one with a Redeye and double click on it

Photo Gallery

iew

Batch people tag Descriptive tag Caption Geotag Rate Flag Organize

Months Rated Flagged Text search Slide show Share

Quick find

 <p>1/4/2011 9:48 PM 1.75 MB 3264 x 2191 ☆☆☆☆☆ Add caption</p>	 <p>5/23/2011 6:17 AM 42.9 KB 251 x 396 ☆☆☆☆☆ Add caption</p>	 <p>7/3/2011 10:40 AM 130 KB 287 x 377 ☆☆☆☆☆ Add caption</p>
 <p>Positano - Copy.JPG 7/8/2011 4:02 AM 1.24 MB 2048 x 1536 ☆☆☆☆☆ Add caption</p>	 <p>BobAboutok.JPG 3/22/2012 10:40 AM 116 KB 640 x 480 ☆☆☆☆☆ Add caption</p>	 <p>Redeye.jpg 2/11/2013 11:26 AM 22.4 KB 159 x 196 ☆☆☆☆☆ Add caption</p>

You then see Edit Layout. The default is Tag and caption.

- File, Edit, Create, View:** The top navigation tabs. The "View" tab is currently selected.
- Iterate:** Includes "Previous" and "Next" buttons.
- Manage:** Includes "Make a copy" and "Tag and caption" (highlighted with a blue arrow).
- Organize:** Includes "Rate", "Flag", and "Properties".
- Adjustments:** Includes "Auto adjust", "Crop", "Red eye", "Retouch", "Straighten", "Noise reduction", "Color", and "Exposure".
- Effects:** Includes "Fine tune" and a preview area showing three different effects applied to the image.
- Revert to original:** A button to return the image to its original state.
- Close file:** A button to close the current image.

The main area shows a photo of a woman with red eyes. A blue arrow points from the "Tag and caption" button in the "View" tab to the photo.

On the right side, there is a sidebar with the following sections:

- People tags:** Includes "Tag someone" and two suggestions: "RedEye" and "Who is this?".
- Geotag:** Includes "Add geotag".
- Caption:** Includes "Add caption".
- Information:** Displays metadata for the file "Redeye.jpg":
 - Filename: Redeye.jpg
 - Date taken: 2/11/2013 11:26 AM
 - Size: 22.4 KB
 - Rating: ☆☆☆☆☆
 - Flag: P

The bottom status bar shows "15 of 24" and "Looking for people tag suggestions...".

Recommend you click on Fine tune to change the right column.

File Edit Create View

Previous Next Iterate Manage Organize Adjustments Effects Revert to original Close file

Auto adjust Crop Red eye Retouch Straighten Exposure Noise reduction Color Exposure

Rate Flag Tag and caption Properties

Adjust exposure
Adjust color
Straighten photo
Adjust detail

15 of 24 Looking for people tag suggestions...

Next, click on Red eye

Below the ribbon, a photo of a woman's face is displayed. The photo shows red-eye correction applied to her eyes. To the right of the photo is a context menu with the following options:

- Adjust exposure
- Adjust color
- Straighten photo
- Adjust detail

At the bottom of the window, there is a status bar with the text "15 of 24" and "Looking for people tag suggestions...". The status bar also contains navigation icons for Previous, Next, and other gallery functions.

Fix Redeye

Redeye.jpg - Photo Gallery

File Edit Create View

Previous Next Iterate

Make a copy Manage

Tag and caption Organize

Rate Flag Properties

Auto adjust Crop

Red eye Retouch Straighten Exposure

Noise reduction Color Fine tune

Effects

Revert to original Close file

Your cursor changes, Note – I zoomed in, so you can see it.

You then move it down to the left eye.

Adjust exposure

Adjust color

Straighten photo

Adjust detail

15 of 24 Looking for people tag suggestions...

Fix Redeye

You then see it just above the eye.

- Adjust exposure
- Adjust color
- Straighten photo
- Adjust detail

15 of 24 Looking for people tag suggestions...

Fix Redeye

Redeye.jpg - Photo Gallery

File Edit Create View

Previous Next Iterate

Make a copy Manage

Tag and caption Organize

Rate Flag Properties

Auto adjust Crop

Red eye Retouch Straighten Exposure

Noise reduction Color

Fine tune

Effects

Revert to original Close file

You left click, hold it down, drag and create a box, like on the left and then let go.

Adjust exposure

Adjust color

Straighten photo

Adjust detail

15 of 24 Looking for people tag suggestions...

Fix Redeye

Adjust exposure

Adjust color

Straighten photo

Adjust detail

You then see it is fixed to blue.

Repeat the process on the right eye.

15 of 24 Looking for people tag suggestions...

Fix Redeye

Redeye.jpg - Photo Gallery

File Edit Create View

Previous Next Iterate

Make a copy Manage

Tag and caption Organize

Rate Flag Properties

Auto adjust Crop

Red eye Retouch Straighten Adjustments

Noise reduction Color Exposure

Fine tune

Effects

Revert to original Close file

Adjust exposure

Adjust color

Straighten photo

Adjust detail

You then see them both are fixed.

15 of 24 Looking for people tag suggestions...

Is Blue correct?

- **Most often it does the correct color. It depends on how much Red is over the eye.**
- **Next is how to Close and save.**

Once fixed, click on Close file

You see a new window

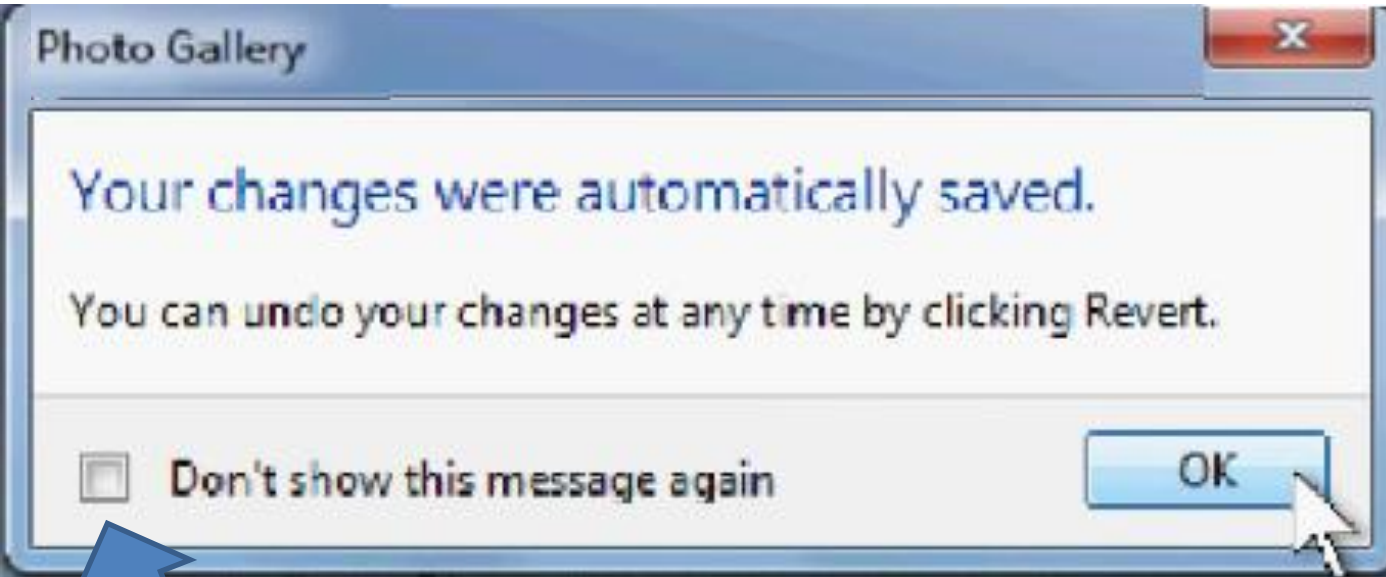

You can click on Don't show this message again. Then click OK.

It goes back to Home Page

- Next, I am going to show you Undo, Redo, and Revert to Original.

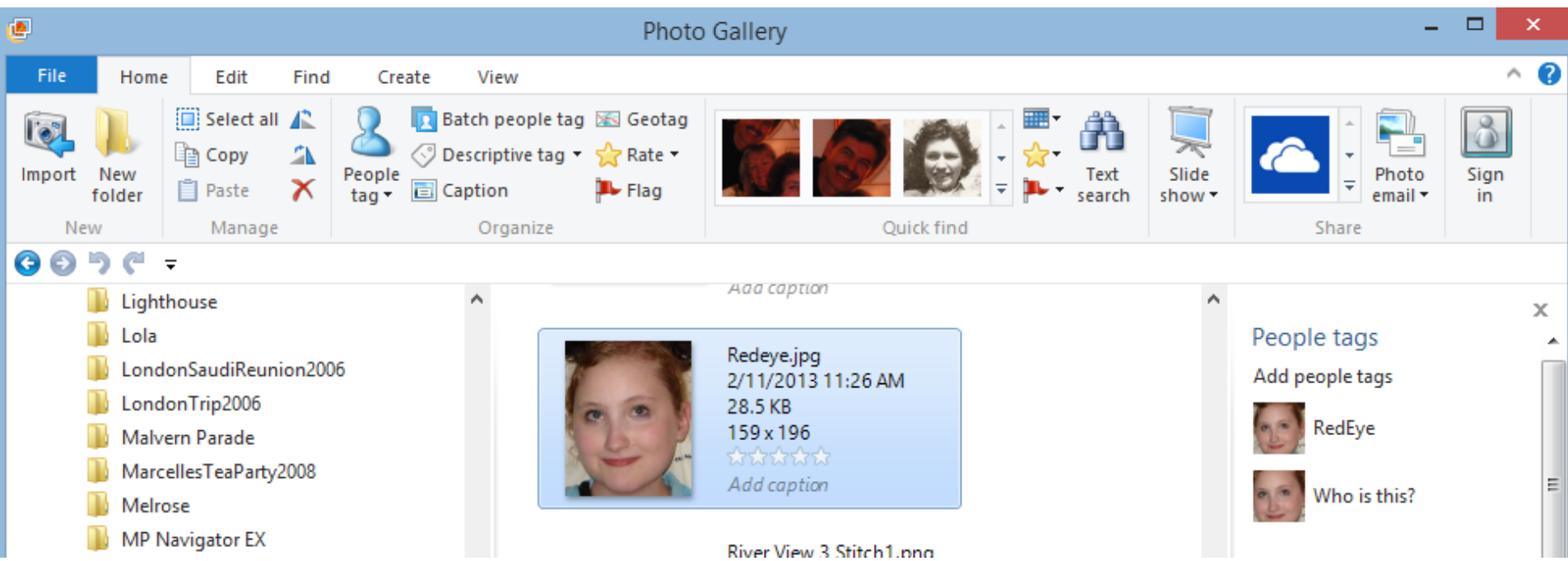

Undo, Redo, Revert to Original

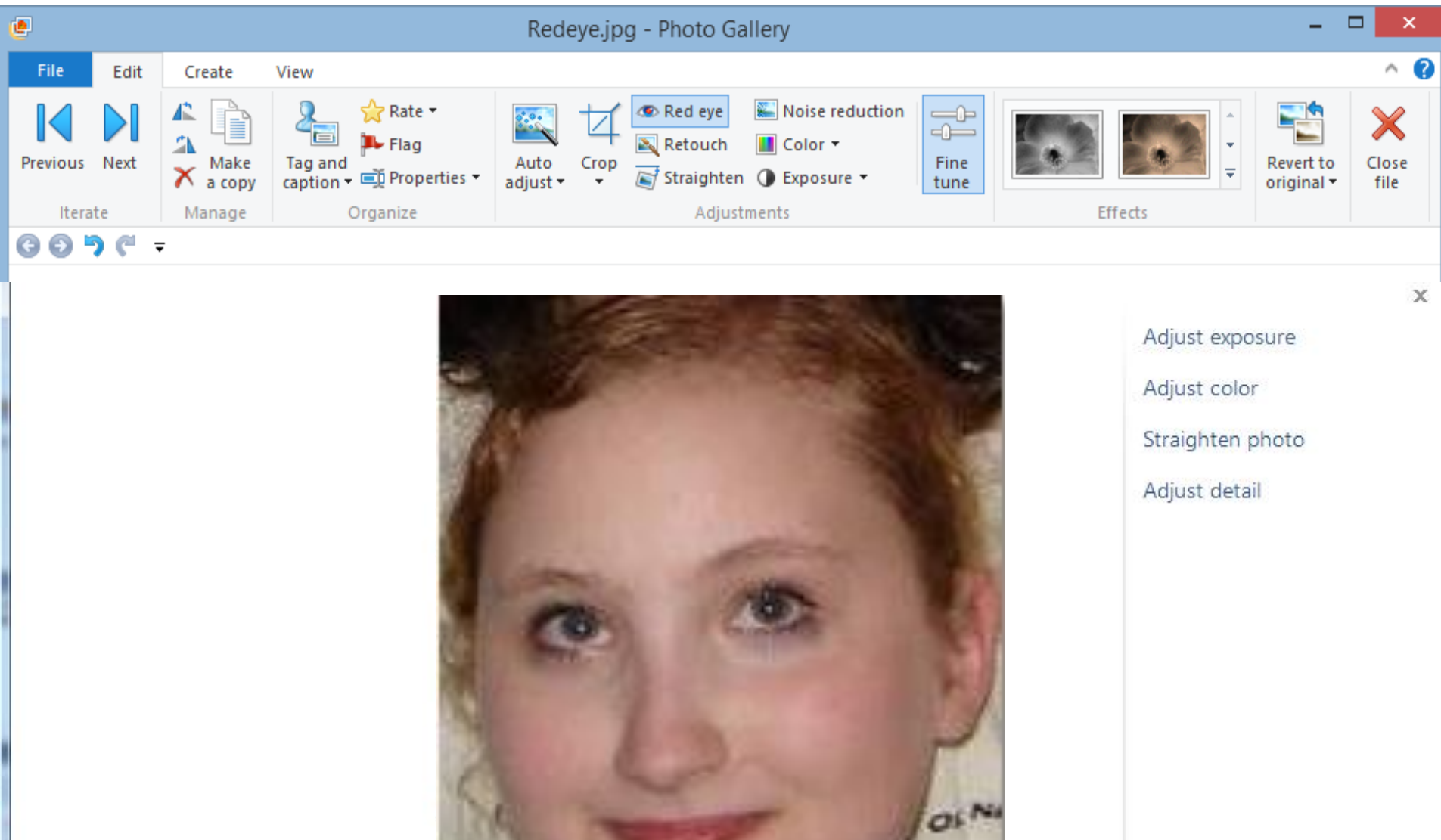

Click on Undo in the upper left

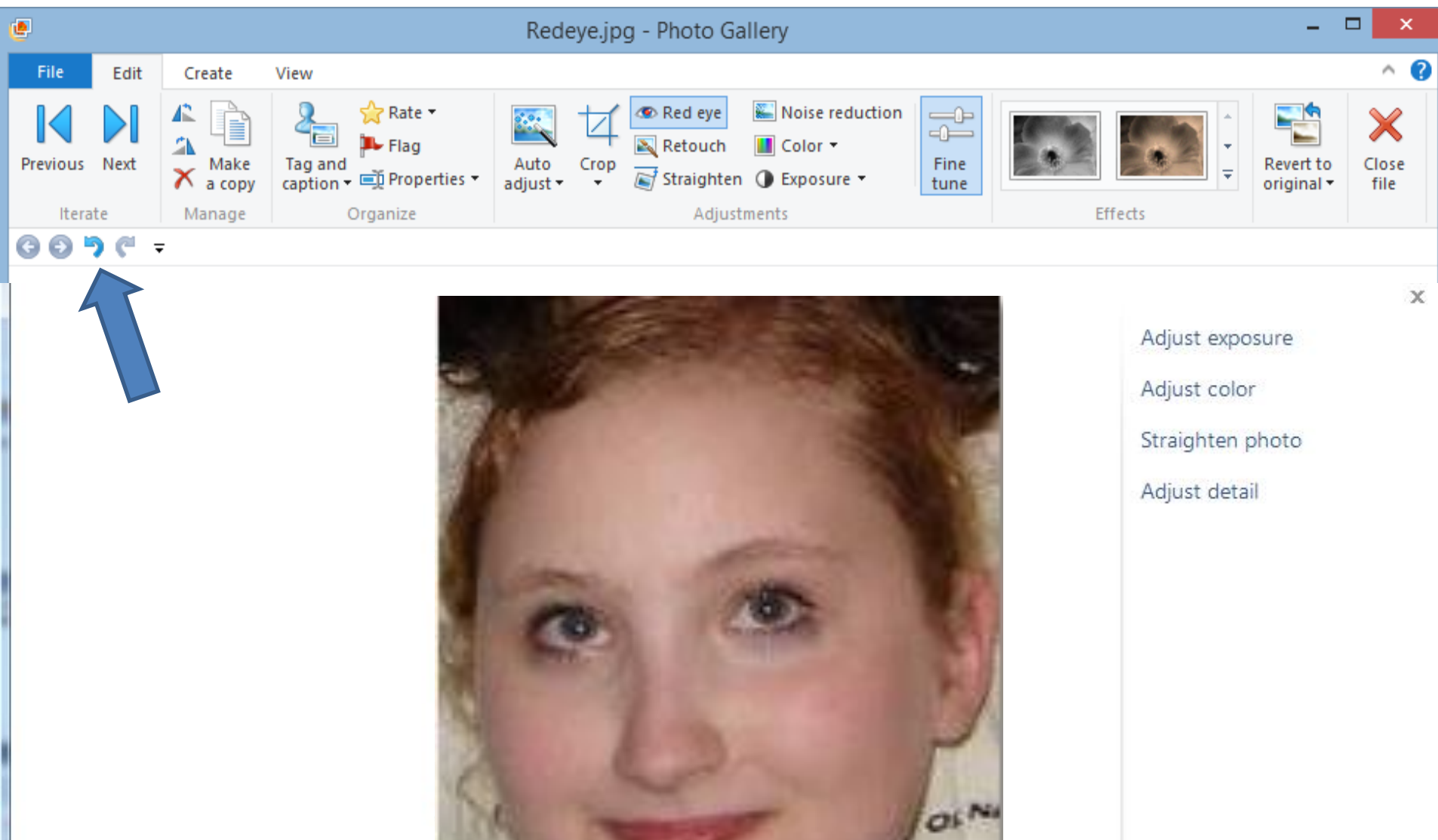

You see that one eye goes back to Red

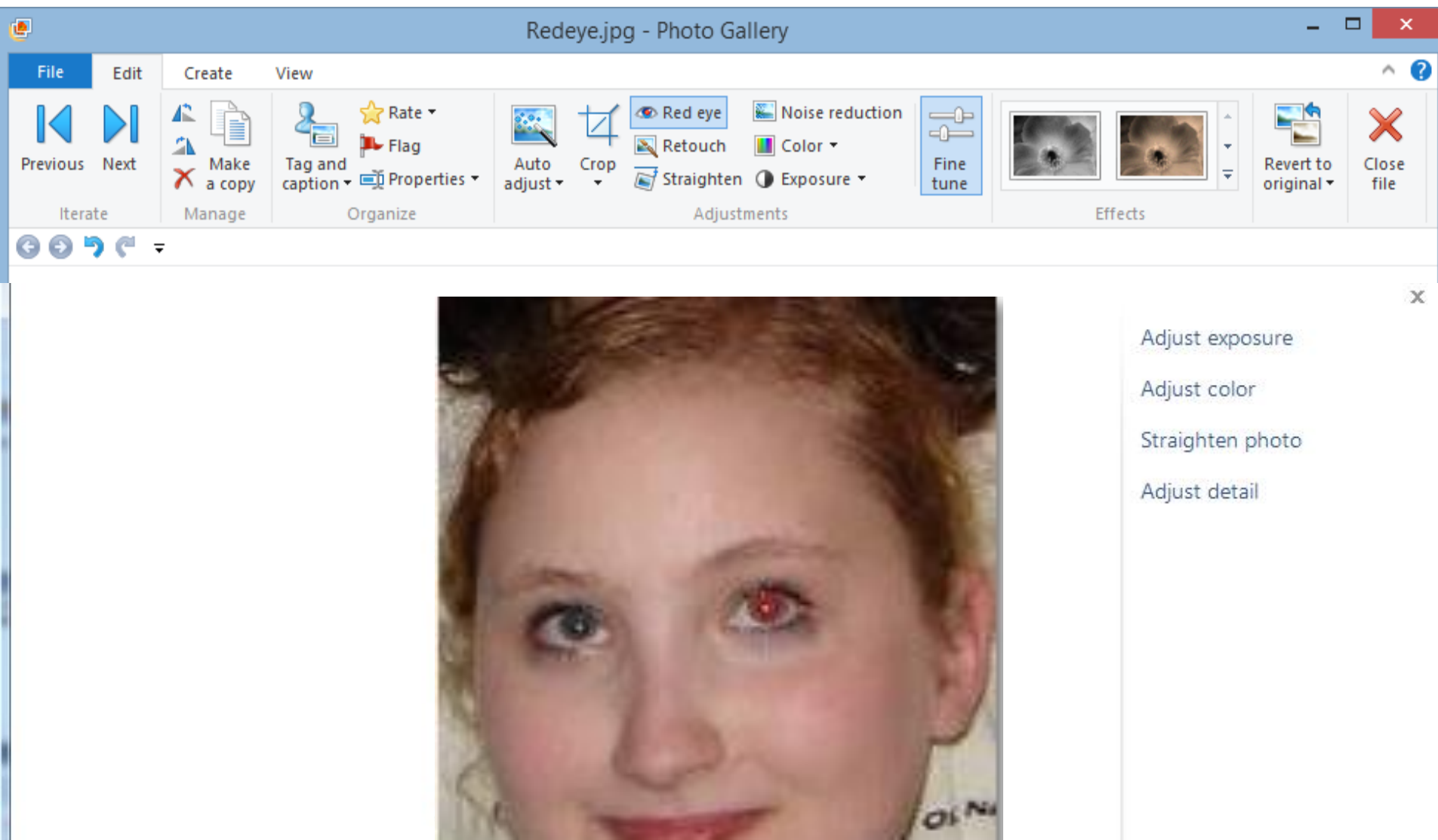

When you click on Redo, it goes back to blue.

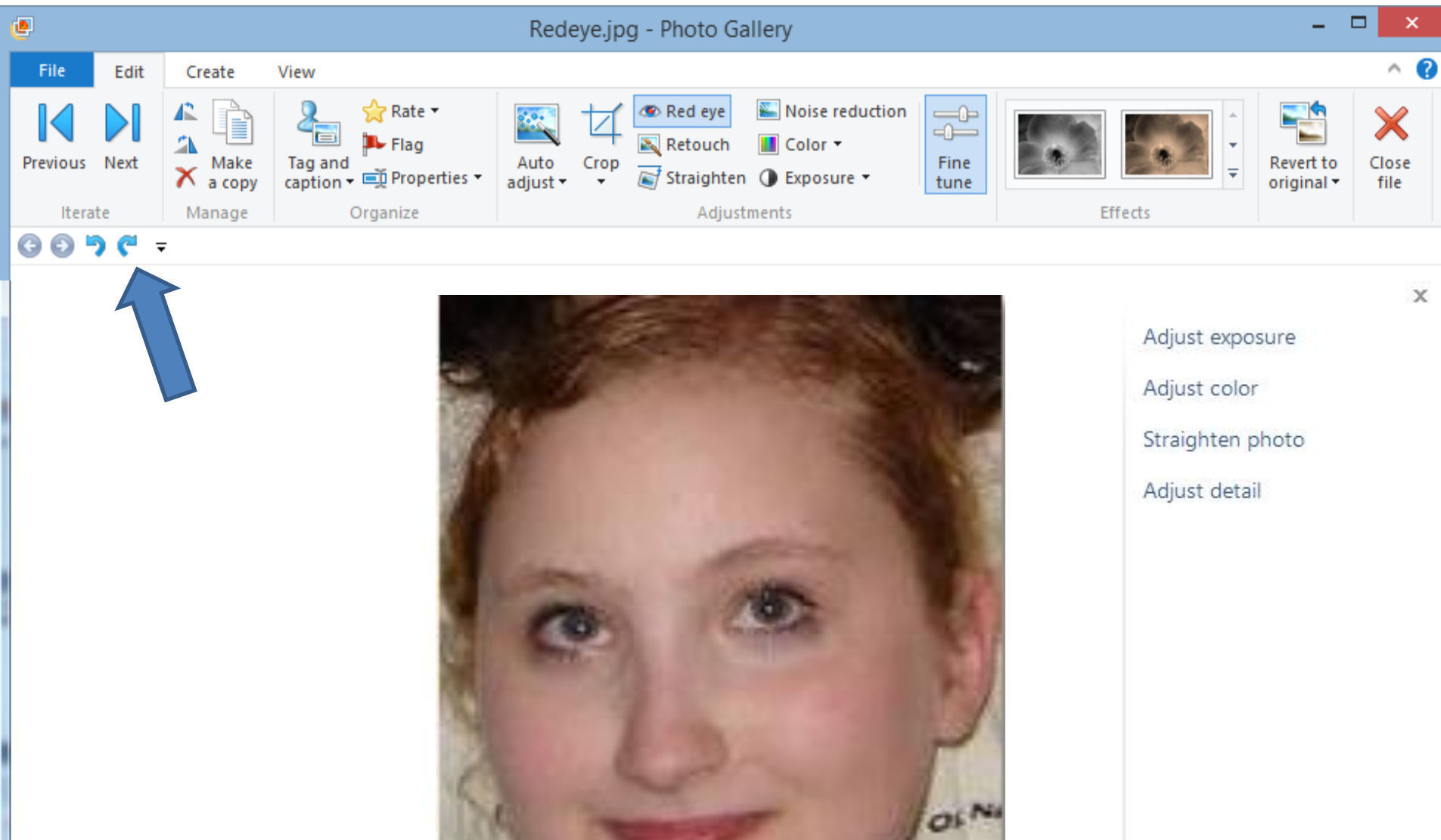

When you click Revert to Original in the upper Right

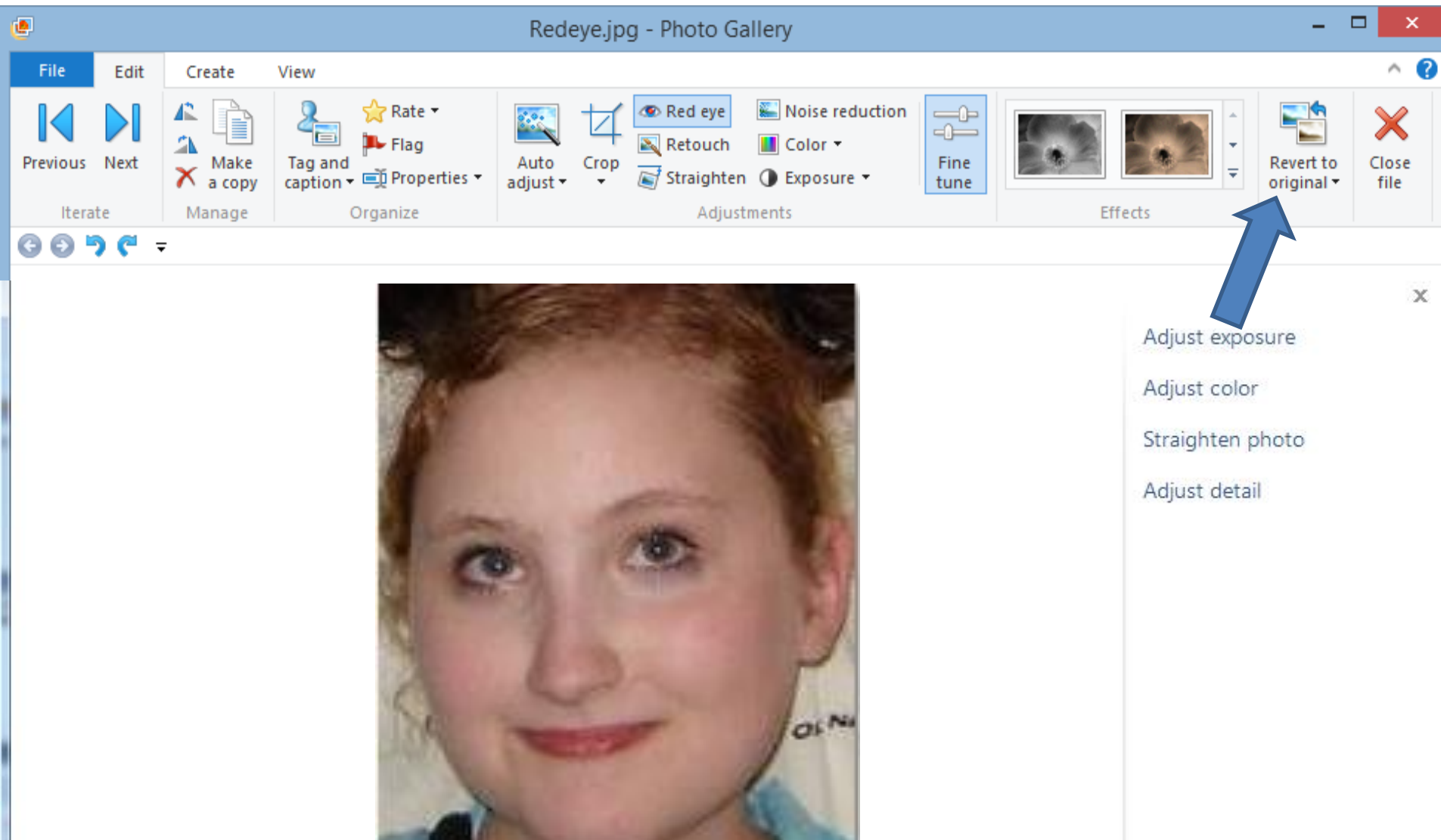

A new window opens and you click on Revert

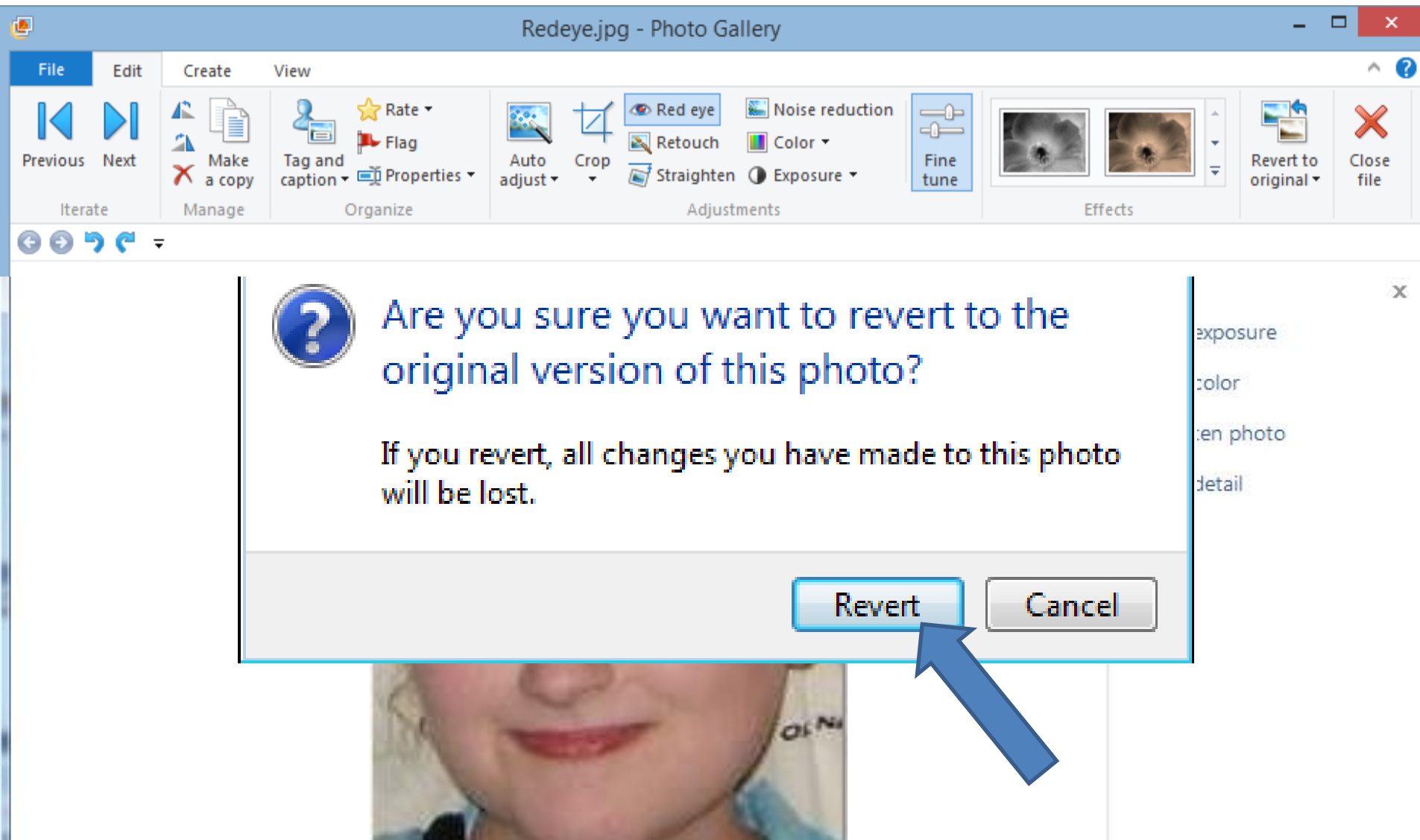

It then goes back to original

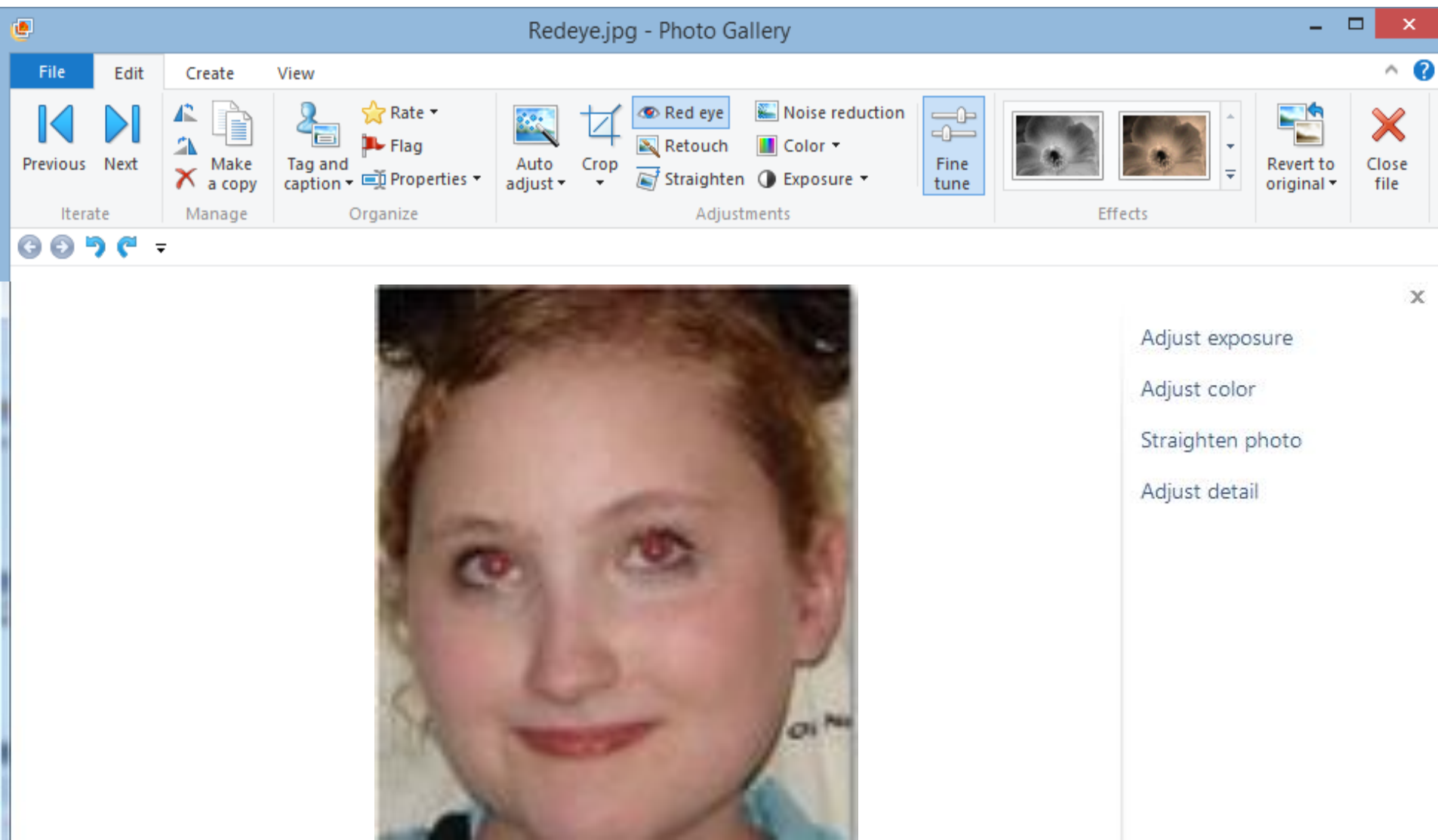

Revert to Original on Home Page.

- If you are the home page, click on the Photo to highlight it.**
- Then press the Ctrl Key and click on R, the new window opens that I showed you and click on Revert.**
- Note – If you only make changes with Photo Gallery and do Revert to Original, it always go back to the Original. If you use another program to make a change, Revert to Original will not work.**

End of Part A